

JOINTERIES

D	POOR	3'6" x 7'0"
D1	12/10	3'0" x 7'0"
D2	W/DOWN	2'6" x 7'0"
W	"	4'0" x 4'6"
W1	"	6'0" x 4'6"
V	VENTILATOR	2'0" x 1'6"
G	GRILL	4'6" HT.

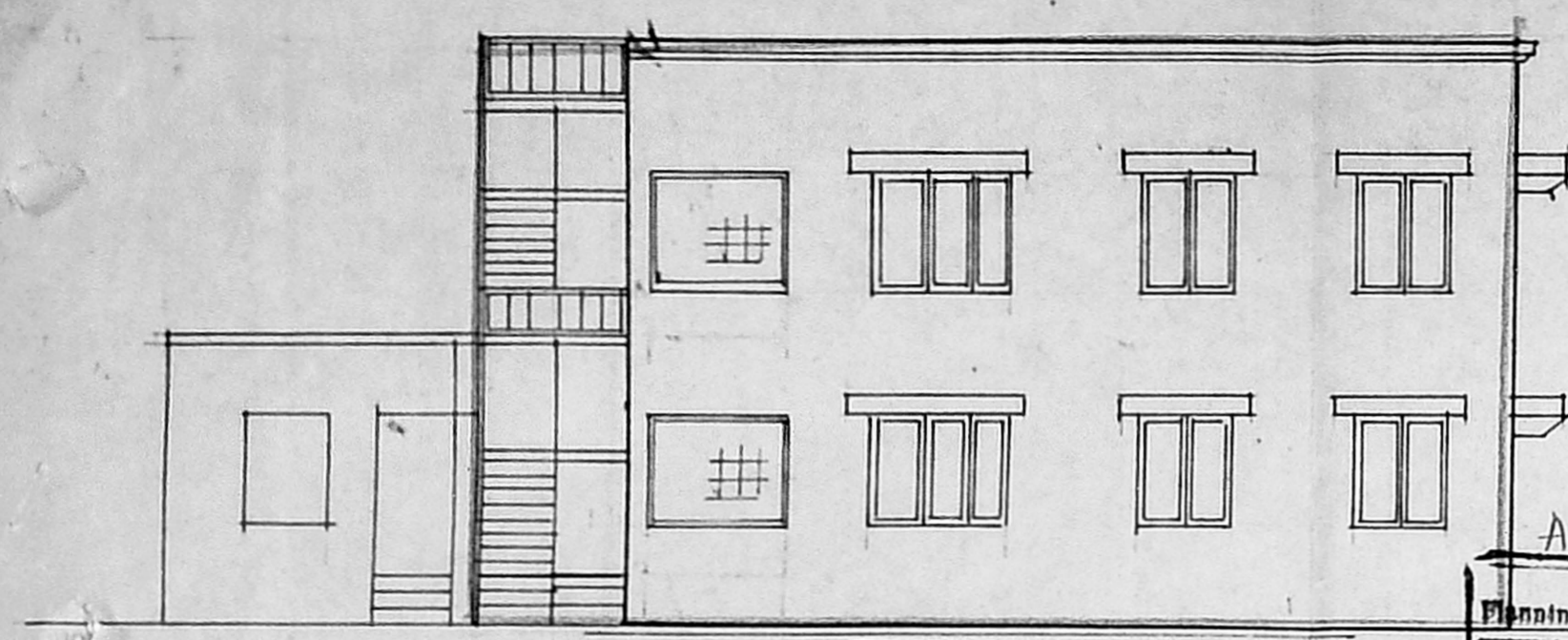

ELEVATION

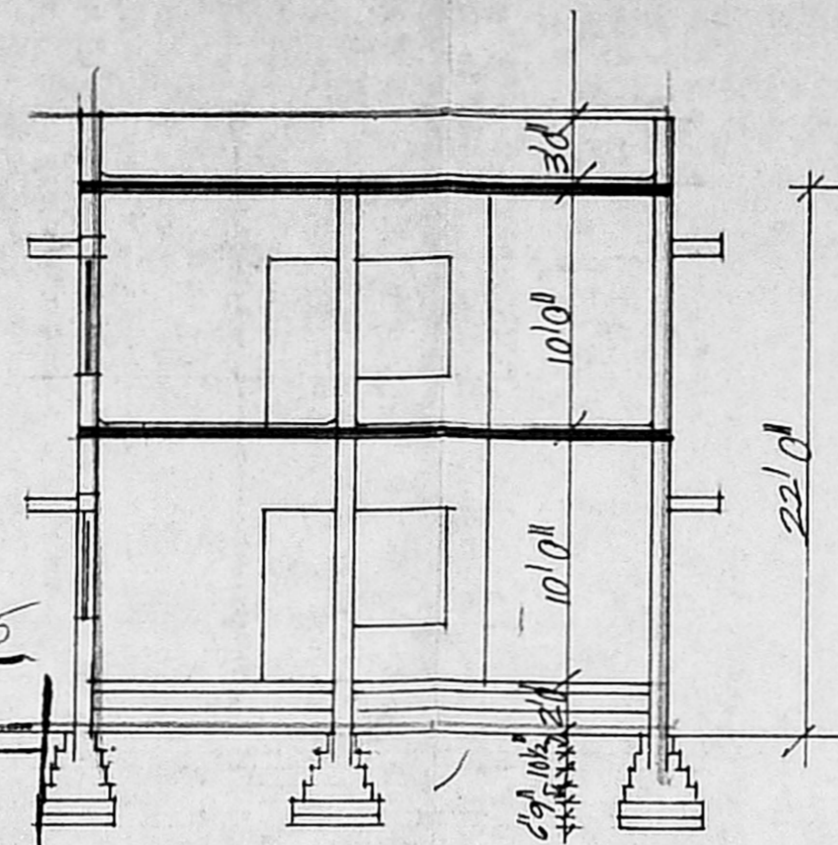

SECTION ON AB

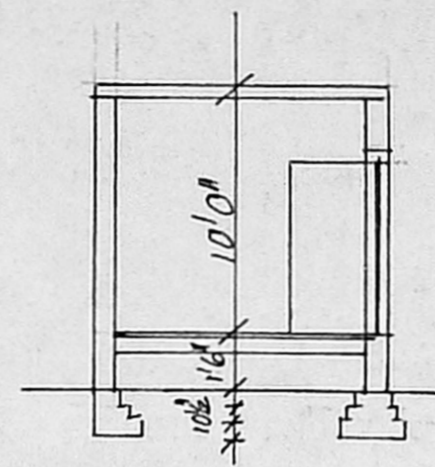

SECTION ON CD

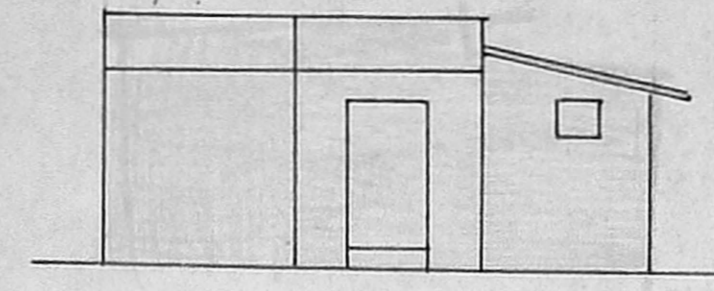

ELEVATION

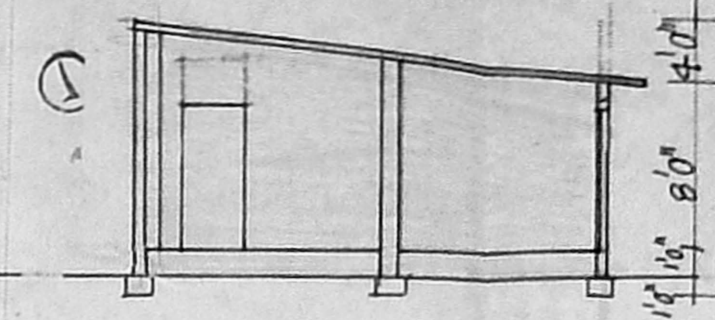

SECTION ON X-Y

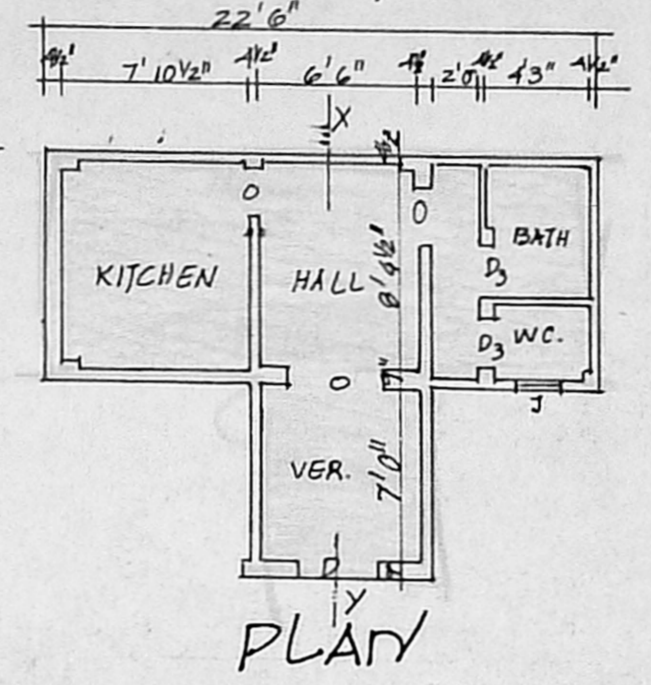

PLAN

Planning Permit No. A2/17522/2004/1002/195

**APPROVED**

SUBJECT TO THE CONDITIONS IN THIS OFFICE LETTER.

No. 20249/94 Date: 1-9-2005

FOR MEMBER SECRETARY MADRAS METROPOLITAN DEVELOPMENT AUTHORITY MADRAS - 600 008.

**SPECIFICATION**

SAND FILLING IN FOUNDATION  
 P.C. 1:4:8 IN FOUNDATION  
 BRICK WORK IN C.M. 1:5  
 R.C.C. WORK IN 1:2:4  
 PLASTERING IN C.M. 1:4

**AREA DETAIL**

	SFT.	M <sup>2</sup>
TOTAL EXTENT OF THE SITE	2178	202.3
EXG. GROUND FLOOR	169	16.2
PRO. GROUND FLOOR	800	74.3
PRO. FIRST FLOOR	800	74.3
DEMOLITION AREA	273	25.3

**COLOUR INDEX**

BOUNDARIES  
 PROPOSALS  
 EXISTING  
 DEMOLITION

SCALE: 1" TO 8'0"

PLAN SHOWING THE PRO. ADDITIONS TO THE EXG. BUILDING IN P.S. NO. 531/20, AT DOOR NO. 254/2, MAHALAKSHMI COLONY, SHIVDI COLONY, ZAMINDY PALLAVADAM, CHROMET.

OWNER'S SIGNATURE

**S. DURAI PANDIAN**  
 B.E., A.M.I.E., P.E.  
 Chartered Engineer, Valuer, Industrial Consultant  
 Registered Architect, Temple Engineer & Surveyor, L.L.M. of Madras.

LICENSED SURVEYOR

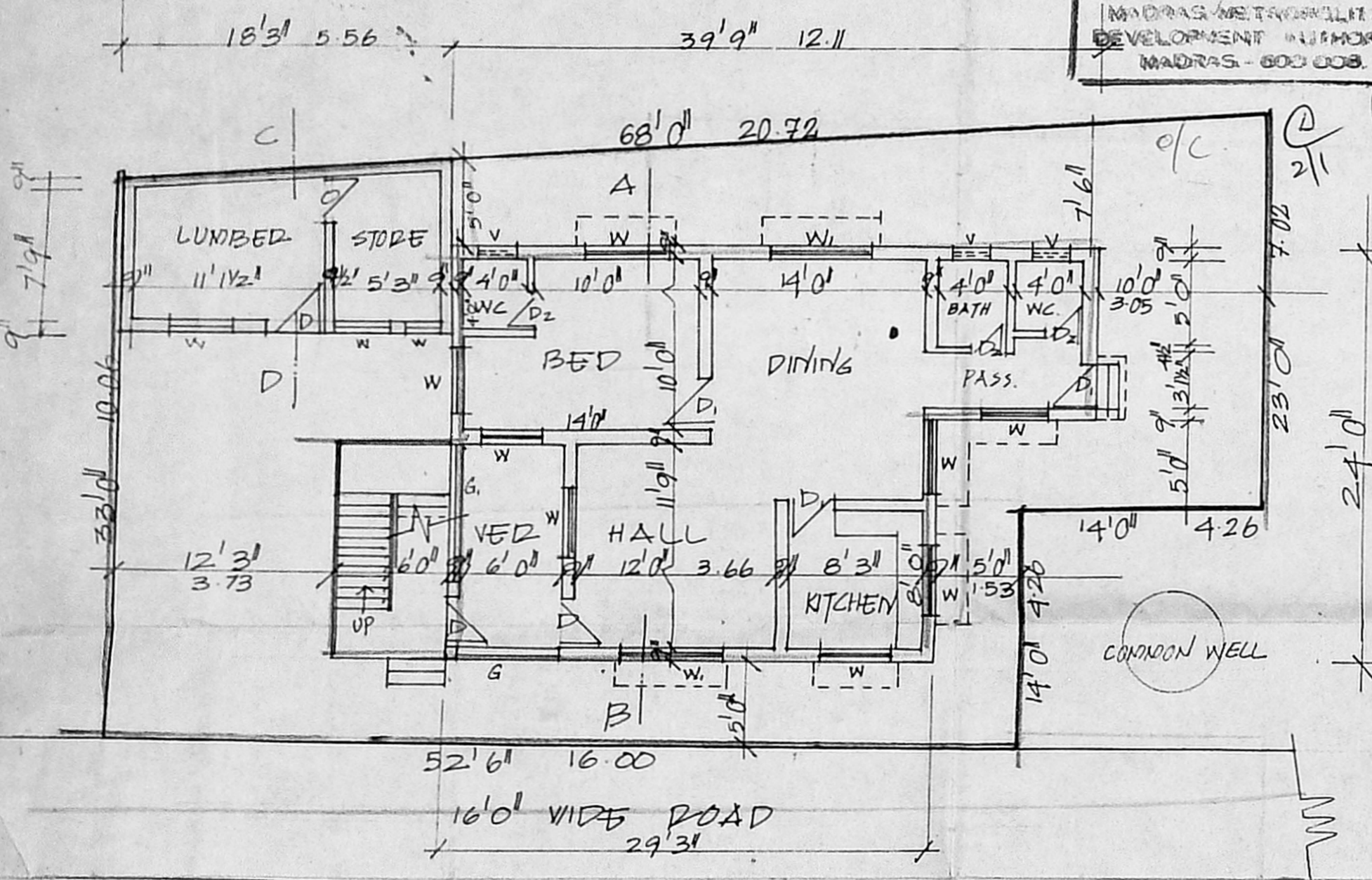

SITE/GROUND FLOOR PLAN

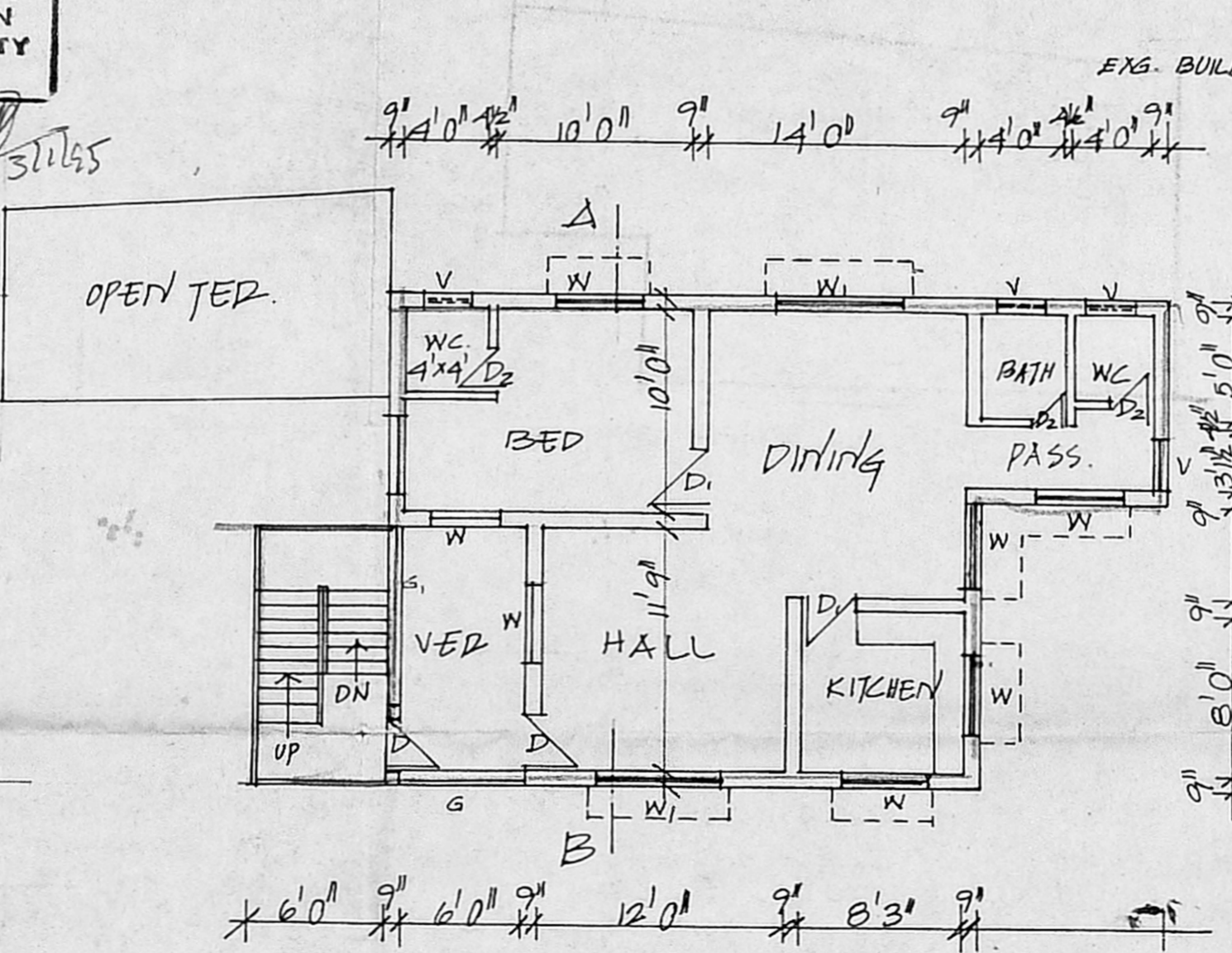

FIRST FLOOR PLAN

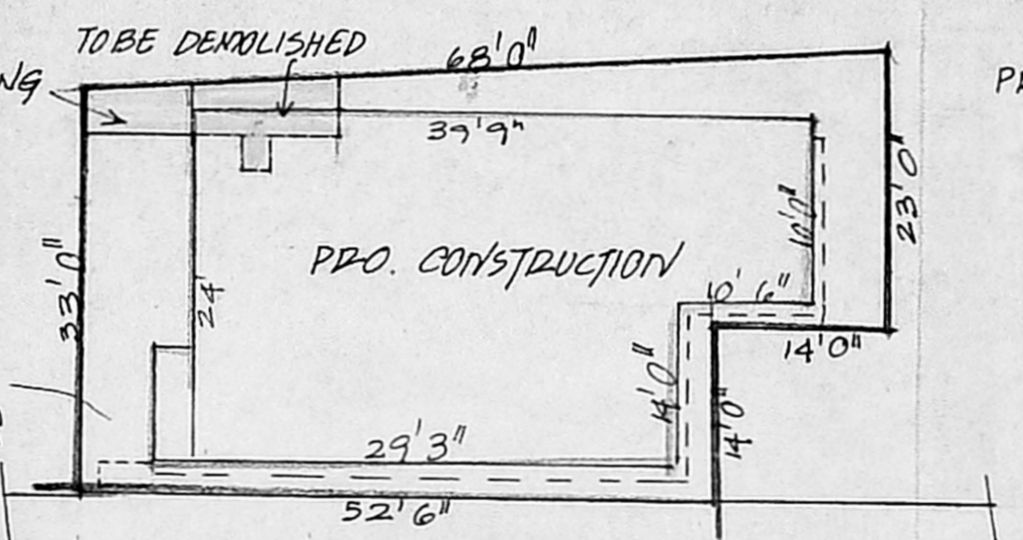

SITE PLAN  
 SCALE 1" TO 32'0"

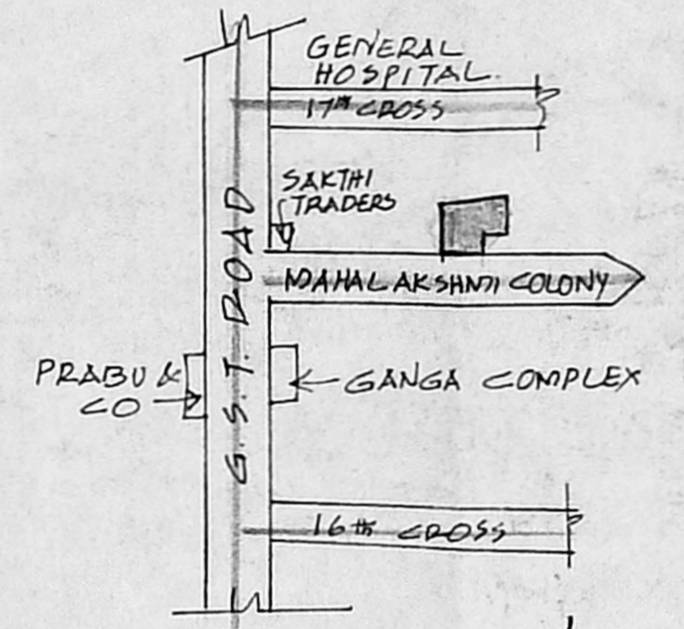

KEY PLAN  
 NOT TO SCALE

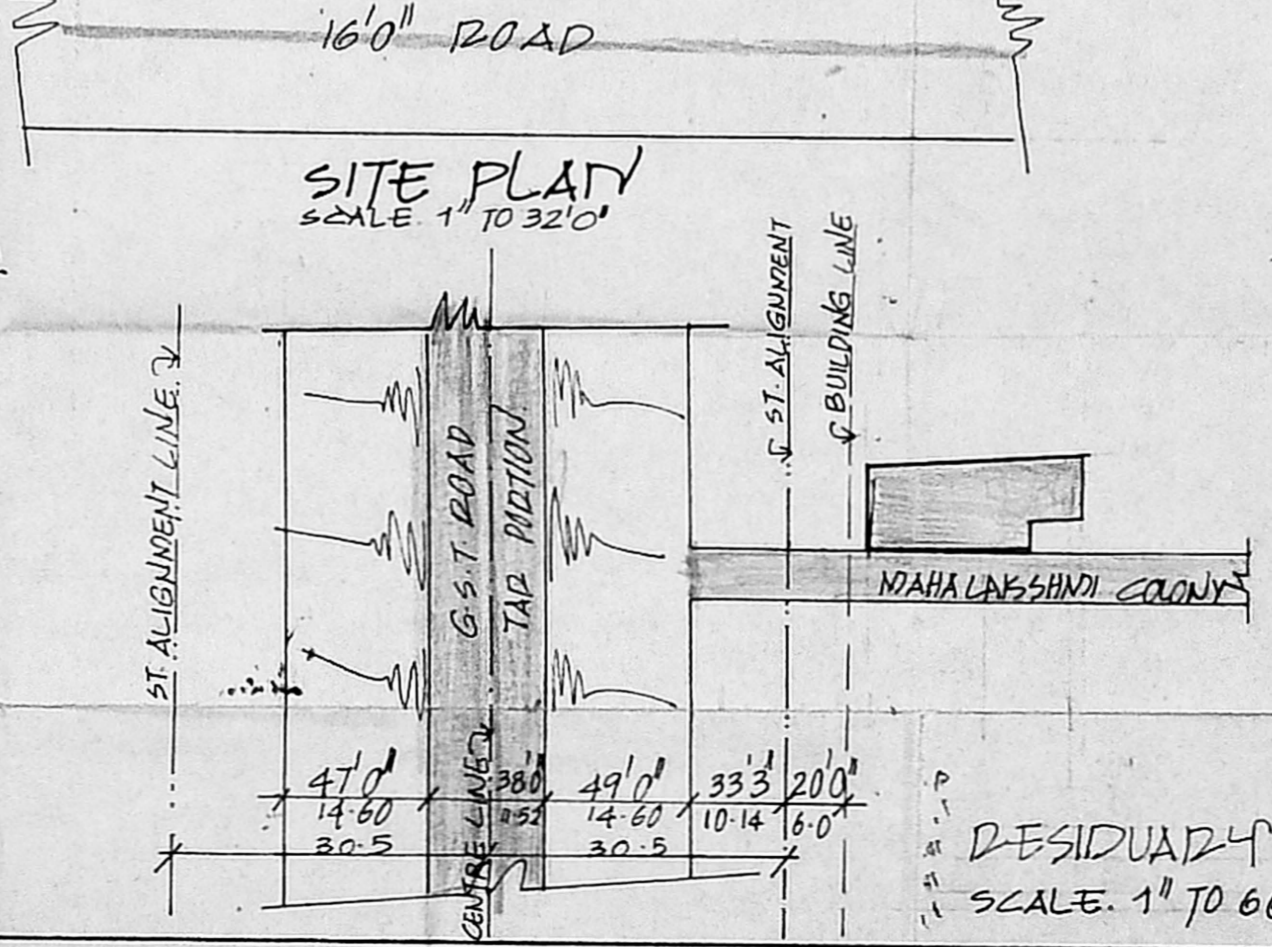

RESIDUAL DETAIL  
 SCALE: 1" TO 66'0"